

OFFICE COPY

Planning Permit No. **15207/202**
APPROVED
 SUBJECT TO THE CONDITIONS IN THIS OFFICE LETTER
 No. **15207/202** of **10-12-2012**
 FOR MEMBER SECRETARY
 CHENNAI METRO POLICE PLAN
 DEVELOPMENT AUTHORITY
 CHENNAI-600 095

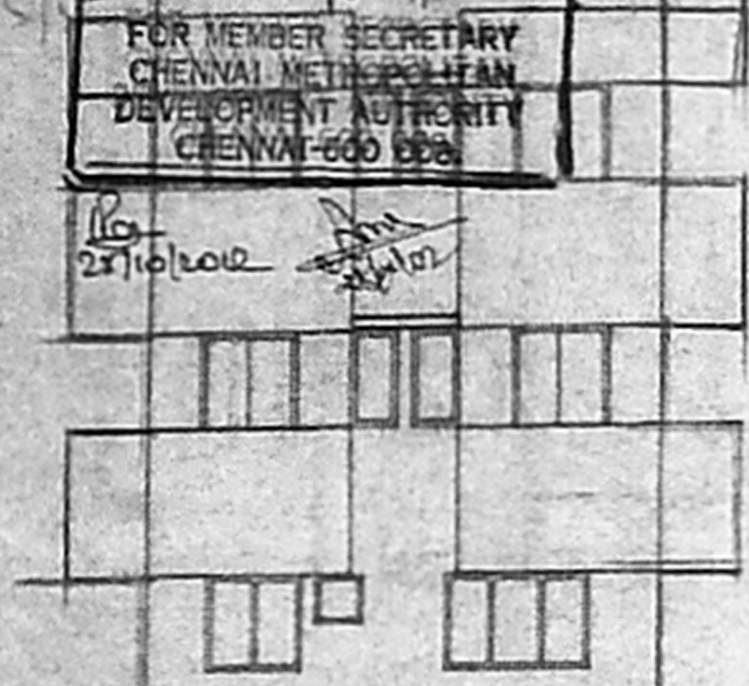

FRONT ELEVATION

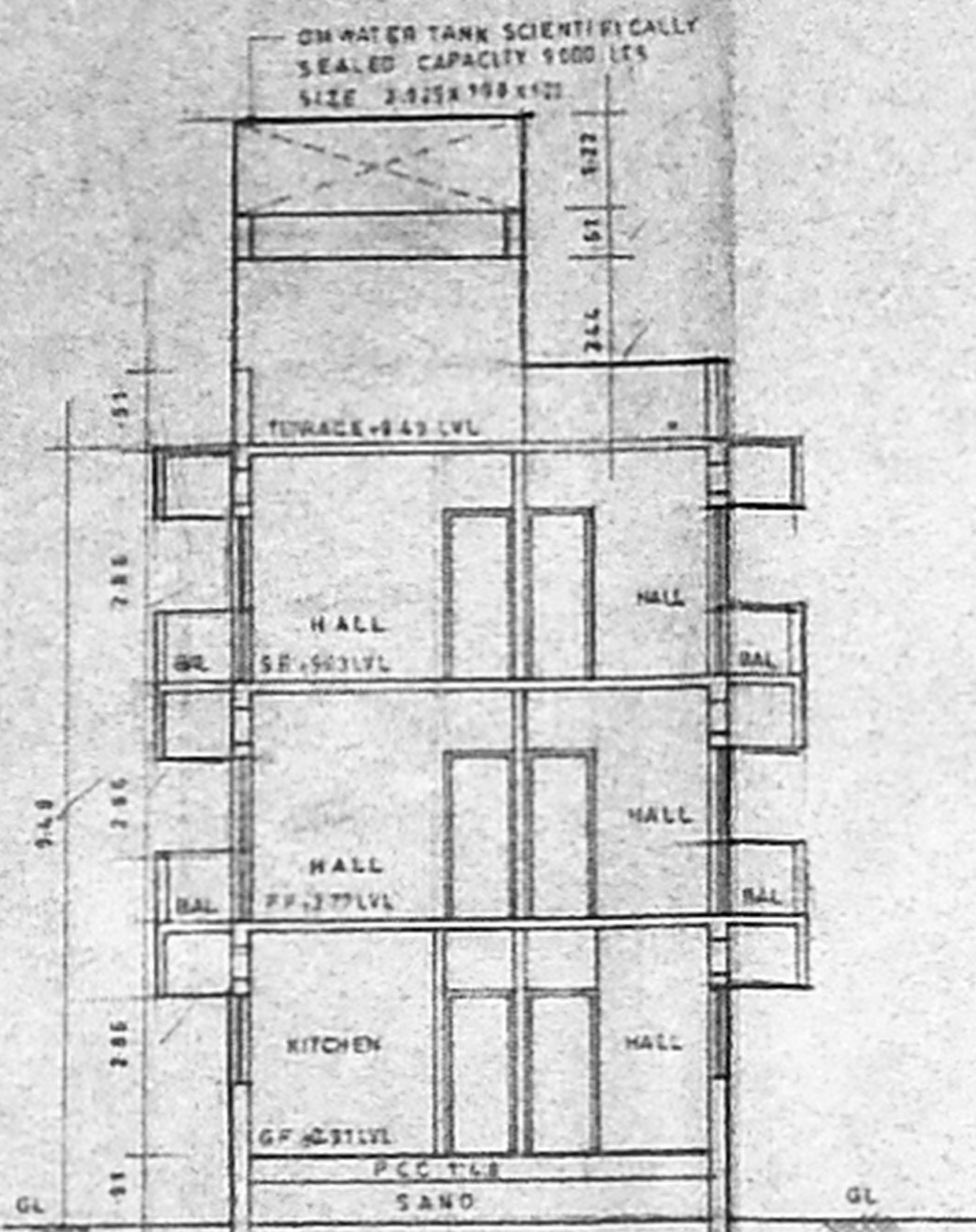

SECTION ON A.B.

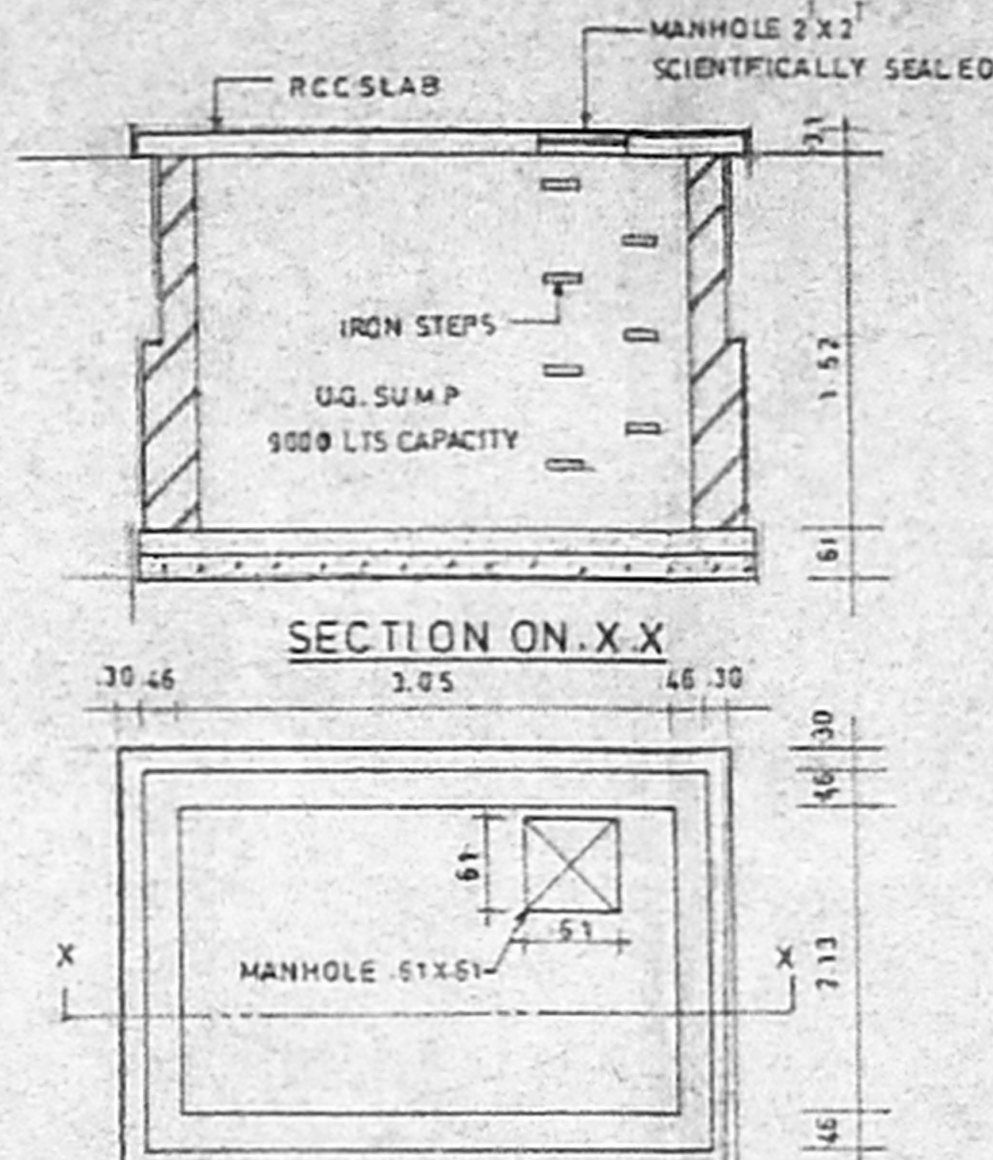

WATER SUMP DETAILS

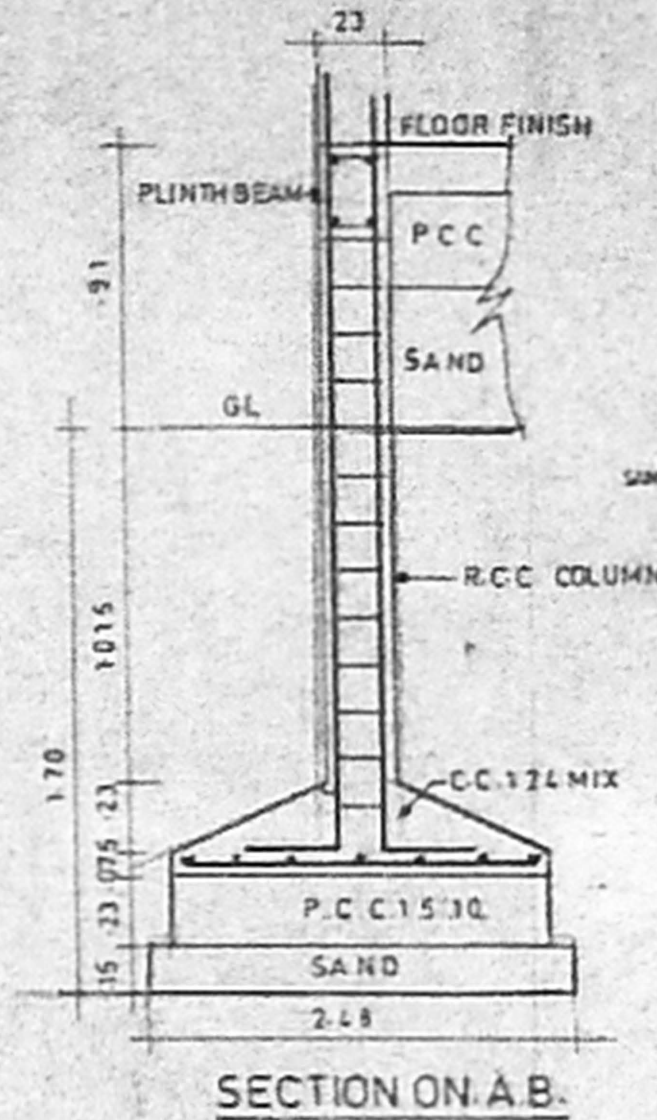

SECTION ON A.B.

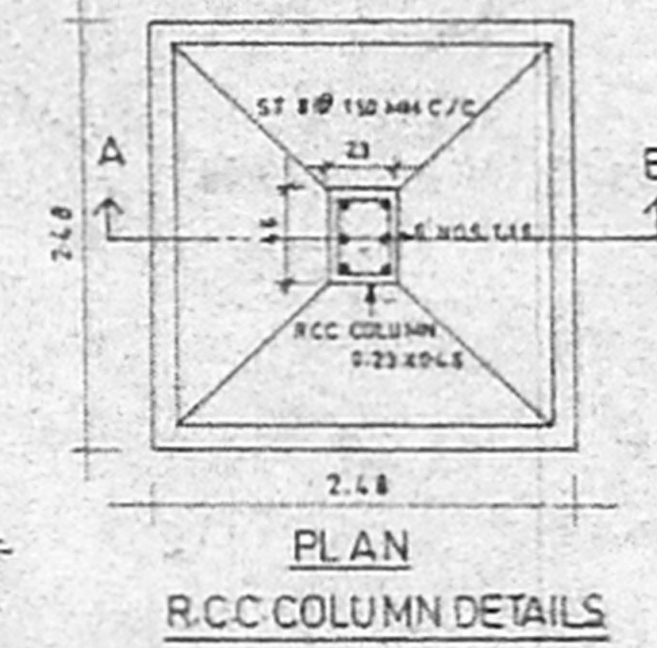

PLAN
RCC COLUMN DETAILS

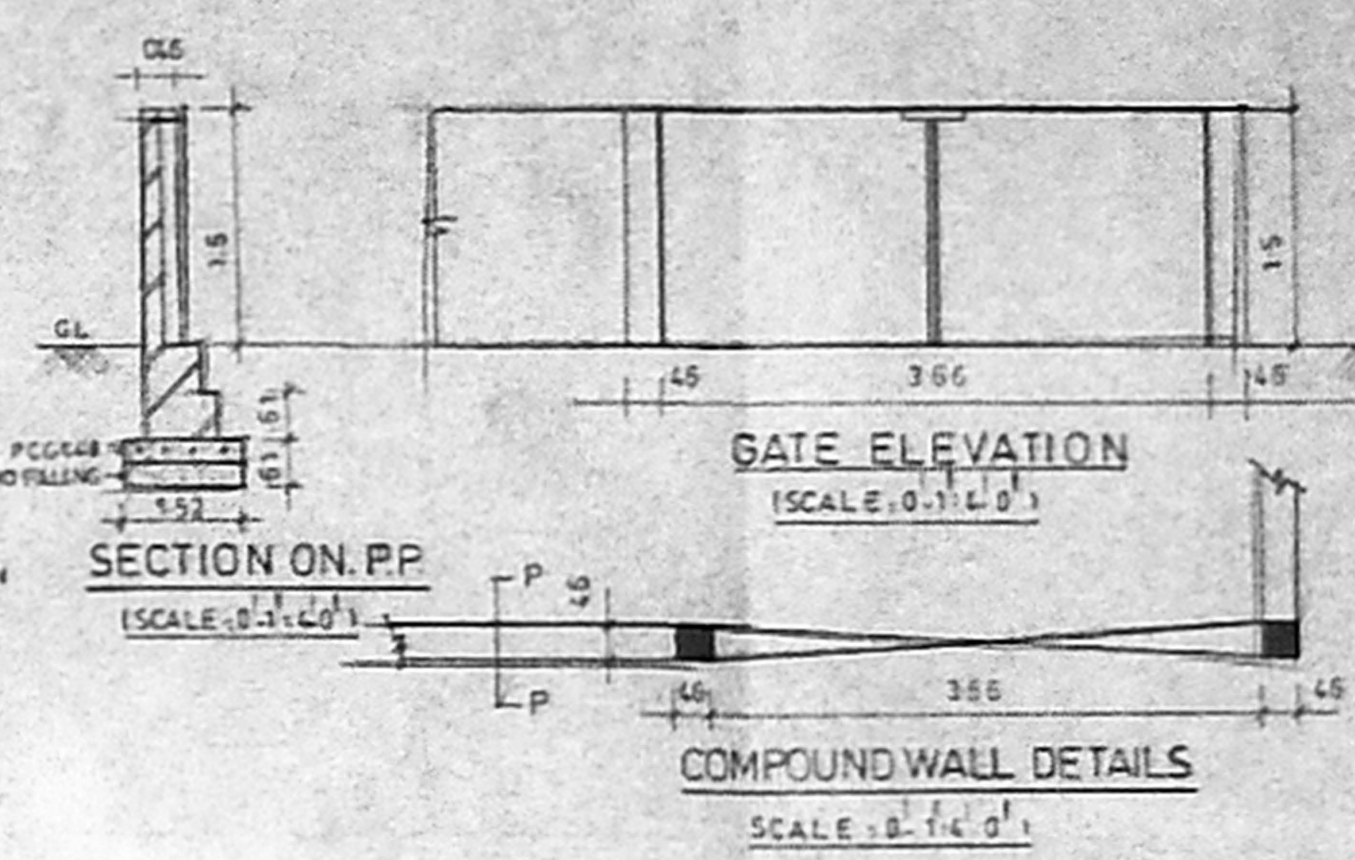

GATE ELEVATION
SCALE: 0.1:1 (0.1)
 SECTION ON P.P.
SCALE: 0.1:1 (0.1)
 COMPOUND WALL DETAILS
SCALE: 0.1:1 (0.1)

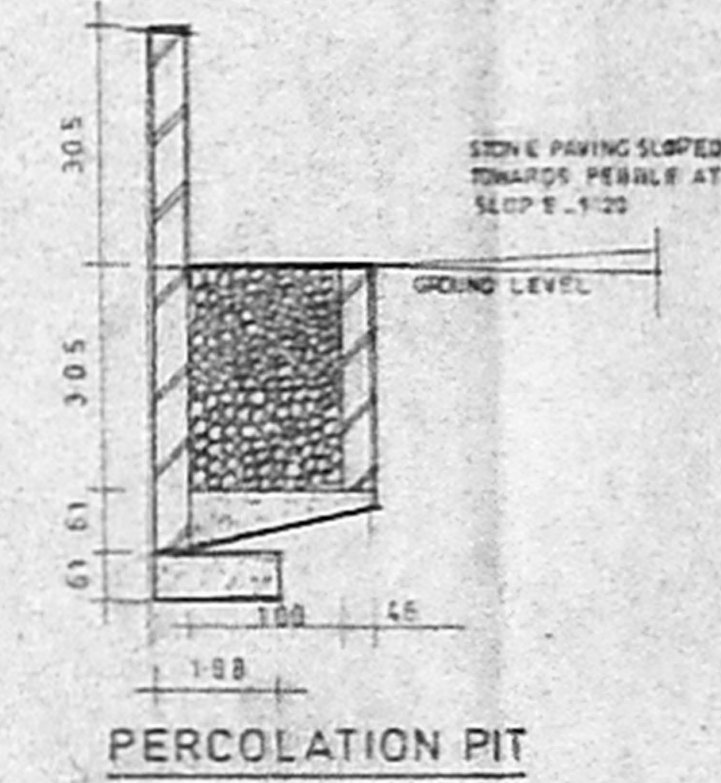

PERCOLATION PIT

SPECIFICATION
 FOUNDATION RCC COL FOUNDATION OVER PCC 1:1.5:10
 FLOORING OVER PCC 1:1.5:10 WITH MOSAIC TILES
 W COURSE BK JELLY TAID WITH LIME MORTOR 1:4 WITH
 TWO LAYERS OF PRESSED TILES .5 STRUCTURE
 BK IN CM 1:5. ROOF RCC TILES THICK
 JOINERY WITH BEST INDIAN TEAK WOOD

JOINERY DETAILS

D1	DOOR	0.91 X 2.13
D2	DOOR	0.76 X 2.13
W	WINDOW	1.83
W1	WINDOW	1.22
W2	WINDOW	0.61 X 1.22
FD1	FRENCH DOOR	1.22 X 2.13
V	VENTILATOR	0.61 X 0.61
O	OPENING	0.91 X 1.22

AREA STATEMENT

PLOT AREA	338.00 SQ. M.
GROUND FLOOR AREA	116.06
FIRST FLOOR AREA	150.12
SECOND FLOOR AREA	150.12
TOTAL AREA	416.30
TOTAL BUILT UP AREA	424.07 SQ. M.
1 FSI - HEAD ROOM 1	416.30
ACHIEVED FSI AREA	416.30
ALLOWABLE FSI AREA	507.00
ACHIEVED FSI	1.23
ALLOWABLE FSI	1.50
ACHIEVED PLOT COVERAGE	44%
ALLOWABLE PLOT COVERAGE	65%

COLOUR INDEX

PROPOSED	[Line Style]
BOUNDARY	[Line Style]
ROAD	[Line Style]
SEWER	[Line Style]

PLAN SHOWING THE PROPOSED RESIDENTIAL FLATS IN BLOCK NO 74, PLOT NO 411, S NO 1261 PT, 1262/1B PT & 1270 PT, KORATTUR VILLAGE, AMBATTUR TALUK, THIRUVALLUR DIST. 18th STREET, KORATTUR, CHENNAI

SCALE = 1:100 DRAWN BY ANAND

SIGNATURE OF OWNER

SIGNATURE OF LICENSED SURVEYOR

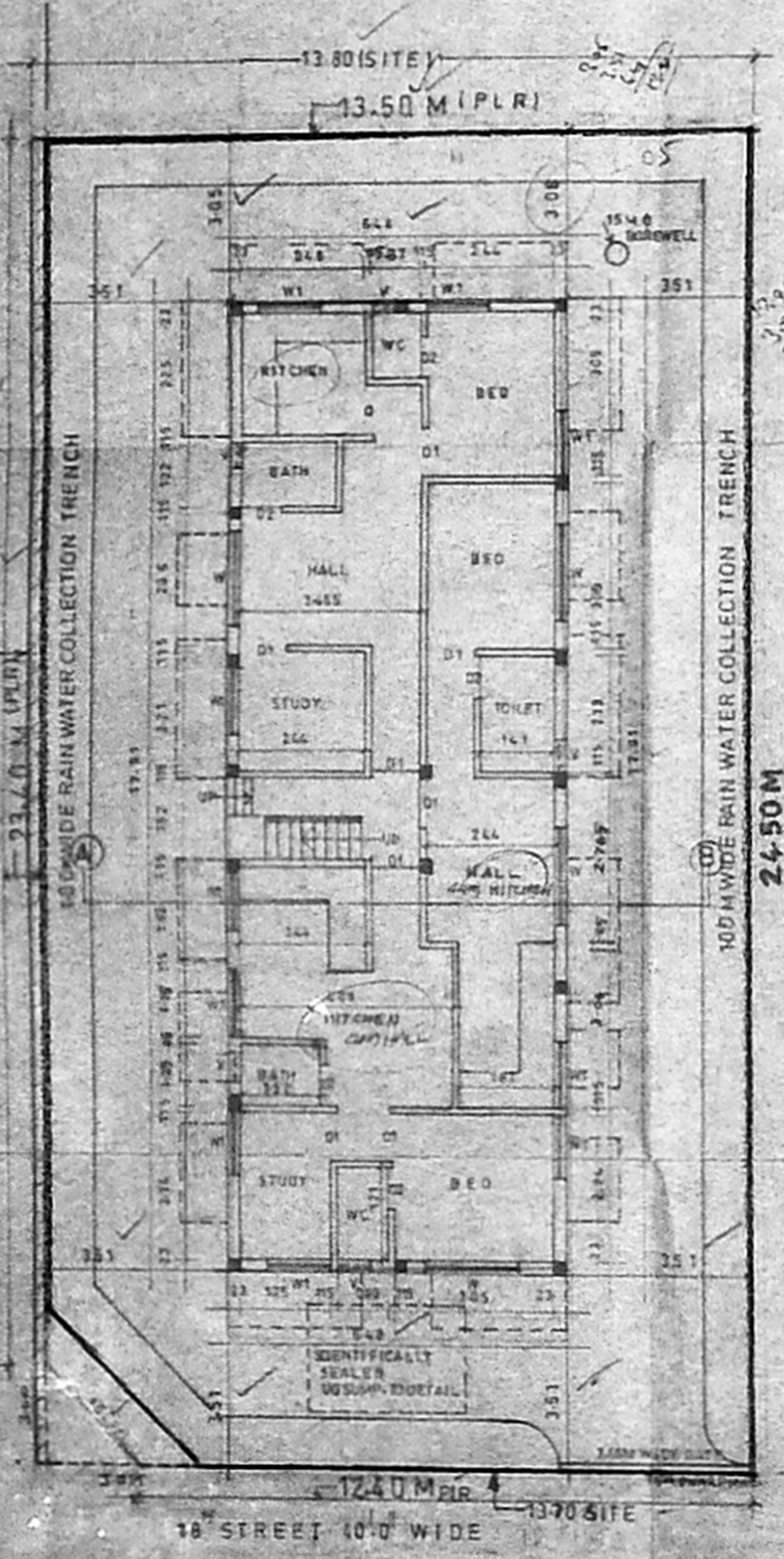

SITE CUM GROUND FLOOR PLAN

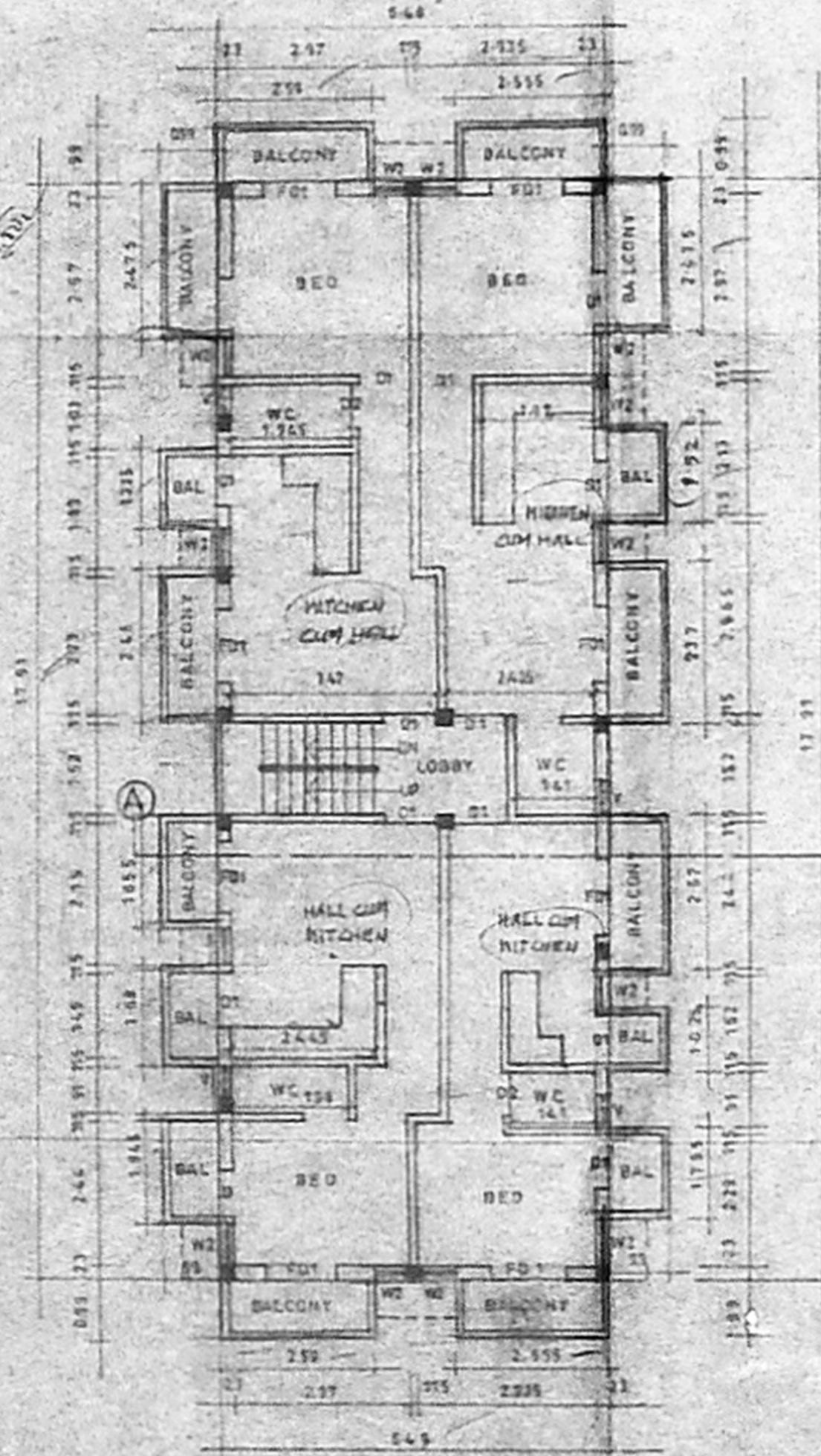

TYPICAL FLOOR PLAN (FIRST & SECOND FLOORS)

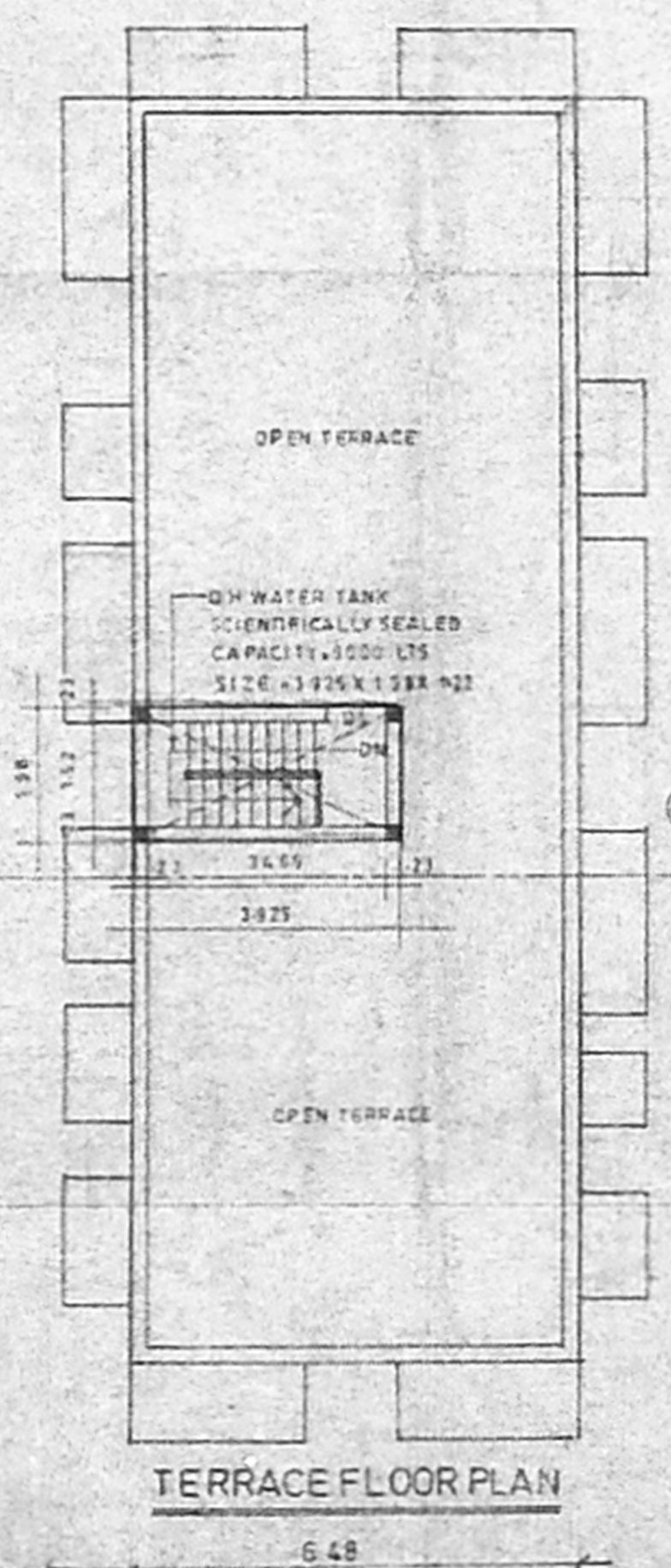

TERRACE FLOOR PLAN

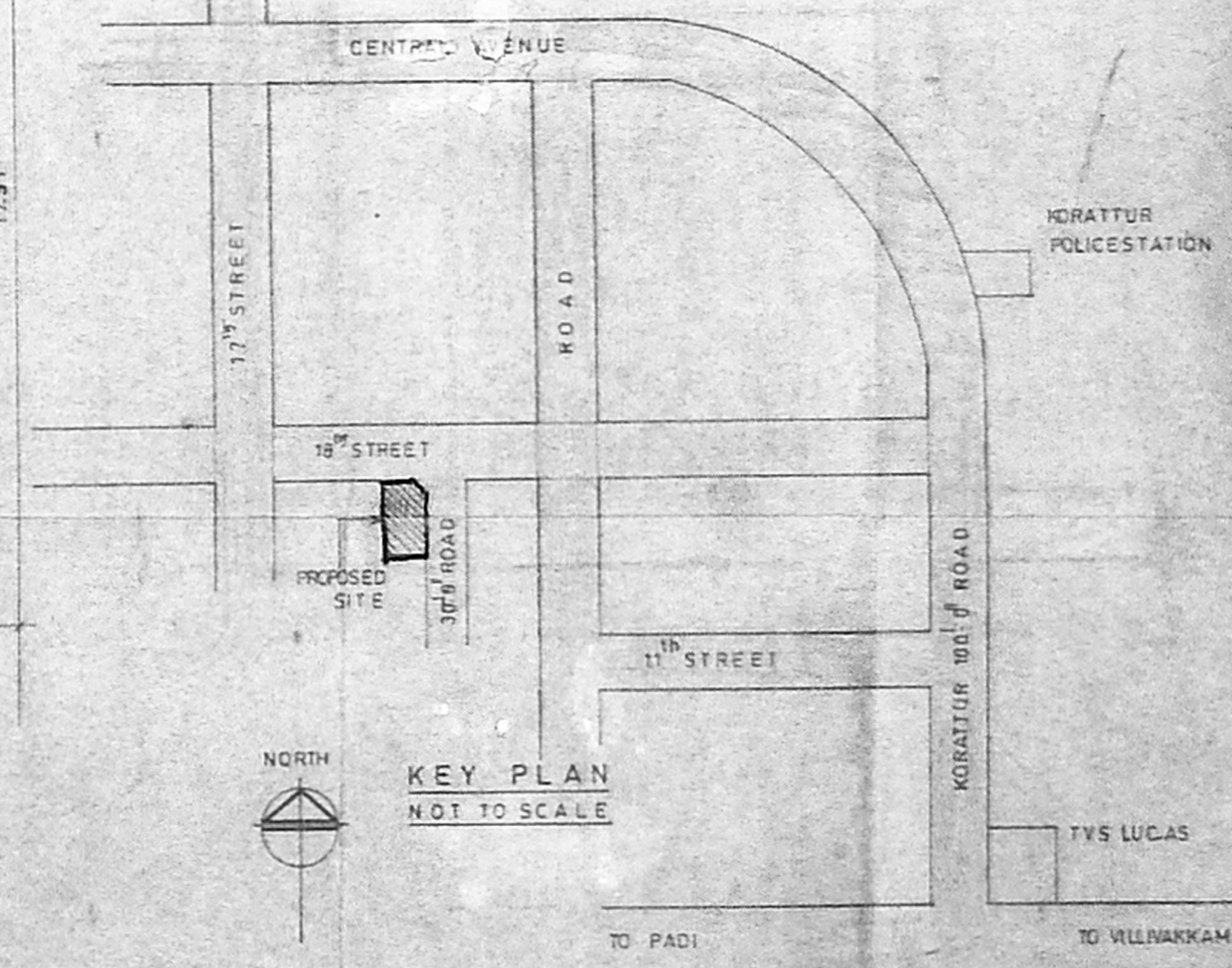

KEY PLAN
NOT TO SCALE

K. SELVAM, Engg. A.C.V.
 Consulting Engineer
 No. 10, 11th Street,
 Korattur, Chennai - 600 095.
 Date: 10/12/2012
 Mobile: 98400 00000